

SURVEY PLAT  
 LOCATED IN SW 1/4 SEC 15  
 T9N, R4W NORTHWEST TWP  
 WILLIAMS CO., OHIO  
 BUYER RON CRAWFORD

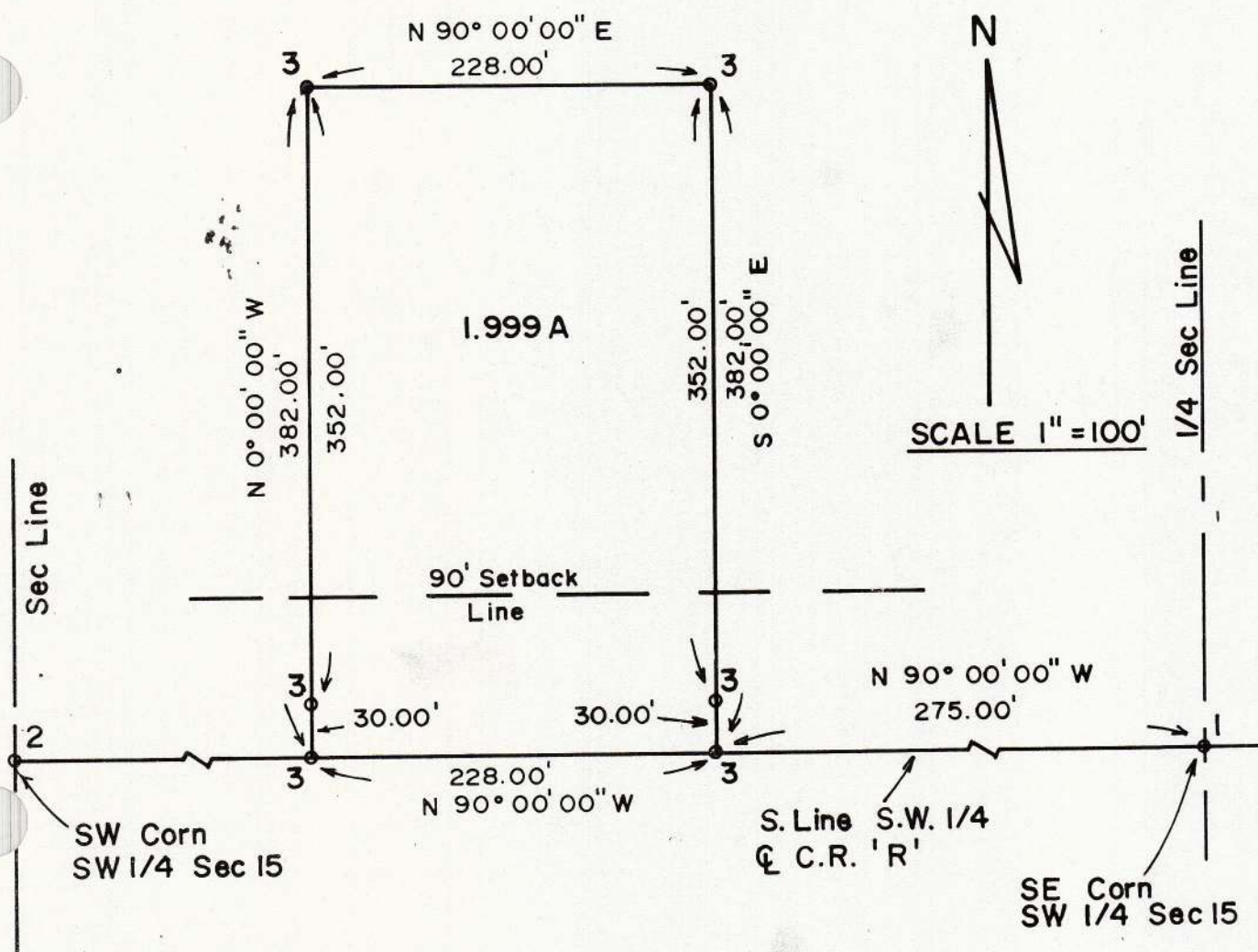

**LEGEND**

- 1) Fd 1" Pipe
- 2) Fd 1/2" Bolt
- 3) Placed 5/8" Pin

NOTE: House, Barn, & Garage Are Located On This 2.0 Acre Tract

"I do hereby certify that I have surveyed the premises and prepared the attached plat and that the plat is correct."

"All dimensions are shown in feet and decimal parts thereof. Dimensions on curves are cord measurements. This survey has been recorded in Vol. 102, Page 296 of the Williams County Record of Surveys."

*Anthony Hoeffel*

ANTHONY H. HOEFFEL S-6149  
 BRYAN ENGINEERING & SURVEYING  
 11/10/86 636-2060